YPSILANTI DAILY PRESS

Vol. VIII, No. 135 — YPSILANTI, MICHIGAN, THURSDAY, AUGUST 17, 1911 — PRICE 2 CENTS

ARTHUR STONE FALLS IN LAKE

Beachey's Engine Dies When 3,000 Feet in Air.

SENSATIONS AT CHICAGO MEET

Howard Hill Falls Rounding "Death Curve" and Auditors Fear Repetition of Fatalities of Previous Day.

Chicago, Ill., Aug. 17.—The fifth day of the International aviation meet developed several sensations.

Arthur Stone in a Queen monoplane, fell into the lake on the overwater speed race. Lincoln Beachey's engine died on him, when he was 3,000 feet in the air and he volplaned the distance down, landing the Curtiss biplane directly in front of the judges' stand.

Howard Hill, fell when rounding "death curve," at the north end of the field. His Wright biplane turned completely over but he escaped injury. Another aviator fell into "death hole" in the sunken pit in the center of the field, in which William Badger was dashed to death; but both aviator and machine escaped injury. The honors of the day fell to the Curtiss aeroplane and to Lincoln Beachey, who walked away with the largest money prizes.

It was a heavy day, with the wind blowing fitfully, and at the three o'clock gun the aviators eyeing the sky, shook their heads. They felt there were various air pockets, holes and cross currents, that would twist and jerk the aeroplanes around very quickly and they thought flying would be dangerous. In addition there was supressed dread as the result of the two fatal accidents of the day before, though all of the flyers insisted that their nerve had not been affected by the deaths of Badger and St. Croix Johnstone. The contest committee shortly after 3 o'clock notified the aviators that a fleet of motor and tug boats had been provided, to patrol the lake between the shore and the crib during the time when the overwater race was in progress. James E. Plew's hydroplane, motorboat, "Destroyer Y" was on duty, and it was promised that the Curtiss hydroplane, "Triad," would be flying along the course at the same time ready to go to the assistance of any aviator who might fall in the lake.

Arthur Stone, flying a Queen monoplane, had just started on the overwater race when his engine failed him and he fell into the water about a mile off shore, several miles south of the field. It was growing dark and for some time the report was credited that he had drowned. When he was brought in a little after 7 o'clock, he laughingly assured every one, that he had just taken a bath . His monoplane was injured only slightly.

PRETTY WEDDING IN SALINE

MISS MAUDE MILLER AND MR. ECKART SCHROEN AT BRIDE'S HOME.

A very pretty wedding took place Wednesday evening at the home of Mr. and Mrs. Amos Miller of South Saline when their daughter, Maud, was united in marriage with Eckart Schroen, of Ann Arbor. The bride was gowned in white silk and attended by the groom's sister, Miss Olga Schroen. Ward Miller, of Chicago, acted as groom's man; the ring bearer was Karl Kaiser, and ribbon bearers were Melita Kaiser, Clara Schroen, Clarence and Erwin Schroen. Rev. Irving Raab of the Presbyterian church performed the ceremony. The gifts were many and very beautiful. A number of out-of-town guests were present.

SEWER NOTICE.

To whom it may concern—

Notice is hereby given that the Common Council of the City of Ypsilanti intends to construct a cellar and sanitary sewer in Prospect street south, from a point about 54 feet north of Towner street, south to premises of Mr. Slawson, diagram and plat of which, showing streets, public grounds, lands, lots, and location thereof; also the depth, grade, dimensions and estimate of the cost of such sewer may be found on file in the office of the City Clerk for examination; and the Common Council will meet, at the Council Chamber, Monday, September 4, 1911, at 7:30 p. m., to consider any objections and suggestions that may be made by parties interested with respect to such sewer.

FRANK JOSLYN,
City Clerk.

Dated, August 15th, 1911. 817-823

ASKS FOR LUNACY BOARD

Evelyn Nesbit Takes Action at Pittsburgh—Seeks Part of Income.

Pittsburgh, Pa., Aug. 17.—Asking for a lunacy commission for Harry Kendall Thaw, confined in the Matteawan hospital, New York, a petition was filed in Common Pleas court

EVELYN NESBIT THAW.

here on behalf of Evelyn Nesbit Thaw, his wife. Judge L. L. Davis admitted the petition after some discussion as to whether a Pennsylvania court had jurisdiction.

Mr. Rawls said that Thaw's income is $60,000 a year and that Mrs. Thaw, being without means, is entitled to a share of this amount.

PITTSFIELD S. S. PICNIC

ANNUAL CELEBRATION ON THE HARWOOD FARM PROVES TO BE BIG EVENT.

The annual picnic of the Pittsfield Union Sunday school and neighborhood held Wednesday afternoon on the premises of Sidney Harwood proved a very enjoyable affair. There were at least 225 persons present, and if the babies were to be counted, it would considerably extend these figures. The program consisted of solos by Mr. Kibwell, Dan Ellsworth and Arthur Sherwood, recitations by Eva Watling, Jessie and Susie Rathfon and Frances Crippen and a class song by Miss Sara Parsons' class. An address on Sunday schools was given by Rev. C. D. Littlejohn of Saline, in which he emphasized the need of teachers studying their lessons carefully. A nice and abundant supper was served to the company at the close of the program.

BELLEVILLE COUNCIL HARD AFTER WABASH

Belleville, Aug. 17.—Division Superintendent Helms of the Wabash railroad was here Monday and held a conference with the Common Council and the business men in reference to better accommodations on the road. The citizens ask for train No. 12 going east at 6:35 a. m. and No. 13, going west at 5:40 p. m. to make stops at this place. The Council is determined in the matter and, if the railroad fails to grant concessions will put through an ordinance compelling the road to reduce the speed of their trains through the village.

EXPLORER THOUGHT LOST

Hubert Darrell Is Missing in the Far North Since Last October.

Dawson, Y. T., Aug. 17.—Robert Service, the author, who has arrived here , from Fort MacPherson, reports that Hubert Darrell, an arctic explorer, has been missing from Baillee island, east of the mouth of the MacKenzie river, since last October. He is given up as lost by the traders in that vicinity.

Darrell formerly made trips between Dawson and MacKenzie for the mounted police and was with the explorer, Hanbury.

Dies Trying to Aid Brother.

La Salle, Ill., Aug. 17.—John and Lawrence Kowa ski, brothers, aged fourteen and eleven years, drowned in the basin of the canal while swimming. John tried to save his brother, but both were seized with cramps.

GAME WARDEN INSPECTS WATER IN HURON RIVER NEAR BELLEVILLE

Belleville, Aug. 17.—Deputy Game Warden Daniels of Detroit has been here looking after the condition of the water in the Huron. Complaints are coming in to him that tons of fish are being killed by some unknown cause. He also condemned the fish shute in the dam at this place and said that another one had to be put in at once.

GENERAL STRIKE SEEMS IMMINENT

Railway Companies and Men in Stern Disputes.

ENGLISH SITUATION STRAINED

Officials Refuse to Meet Men For Conference, on Account of Previous Agreement to Refer Moot Points to Conciliation Board.

London Aug. 17—It is the general belief that the general railroad strike in England is imminent, as nothing has been accomplished to settle the dispute between the railway men and the railroad companies.

No information in regard to the conference which was held at the board of trade between the government officers and the railroad managers is obtainable, but it is understood that the outlook was not improved, as the discussion proceeded The companies still resist the demand of the strikers to meet their representatives on the ground that it would be a violation of the arrangement entered into between the companies and the employes to refer disputes in the first instance to the conciliation boards.

The laborers in the shipyards on the northwest coast have made a demand for an immediate advance in wages. If the demand is refused 5,000 laborers will be affected by the strike which will be declared.

The railroad managers have issued a statement in which they declare that in view of the fact that the government has assured the companies that it would give ample protection to the railroads to enable them to carry on the service the companies are prepared in the event of a strike to give a neffective but restricted service. The statement also states that if ttubulent violence continued the policy of the government was to put it down with all force necessary.

DIPLOMATS ARE GOOD

State Department Is Gratified at Men Secured.

Keen Interest in the Foreign Service Displayed in Every Part of he Country—Examination.

Washington, Aug. 17.—The state department officials express much gratification over the class of young men who are entering the foreign service of the United States through the competitive examinations held periodically. It is said that keen interest in the service is displayed in every part of the country.

The department is making a widespread endeavor particularly to interest citizens of United States, largely those in the south, which have not their porportionate share of appointments. This is being done, it is declared, with the purpose of forming a well equiped, nonpartisan service, representing every section.

The next diplomatic service entrance examination will be held in Washington, beginning Dec. 4. This will be followed next spring by consular examinations. Examinations also will be held at the latter time to obtain a list of eligibles for appointment to the consular assistant and student interpreter corps.

DRAIN COMMISSIONER SAYS COUNTY HAS NOT LOST MONEY

Ann Arbor, Aug. 17.—In the case of the Board of Supervisors vs. Wilbur Jarvis, a former drain commissioner, the defendant has demurred. He claims, among other things, that the county has suffered no loss and that therefore they cannot bring suit.

INDIANA BALLOONIST KILLED

Ty Artway Hurled to Death When Wires Catch Parachute.

Mt. Vernon, Ind., Aug. 17.—While making a balloon ascension at the Mount Vernon fair, Ty Artway, a balloonist, aged thirty, of Shelbyville, Ind., was instantly killed. Artway had given the signal to cut loose and as the balloon was just clearing the poles which supported it the parachute caught in the guy wires hurling Artway twenty-five feet.

Just a year ago Jack Cassell was killed here by falling 1,000 feet when his balloon burst.

CLERK WANTED—A man who is willing to work and learn the business. The Normal Book Store, J. Geo. Zwergel, Prop. 817-819

GRABS TWO ON THEFT CHARGE

Special Monon Agent Unearths Gigantic Whiskey Stealing Plot.

Lafayette, Ind., Aug. 17.—John A. Hayes, special agent for the Monon, returned to Lafayette after spending several days and nights walking the tracks and riding trains between Orleans and Bedford. He has arrested Lineman Kelly and W. W. Holley, who are charged with stealing $1,000 worth of whiskey from Monon freight cars.

The robberies have been going on with more or less frequency during the last three months. The plunder was found by Hayes in a cave near a quarry. Holley was discovered visiting the cave and was arrested. He had thirteen bottles of whiskey in his possession, carrying them away when arrested. Mr. Hayes said that more than a dozen would probably be implicated and more arrests would follow.

EXPLOSION KILLS TWO

PLANT BELONGING TO DETROIT REDUCTION COMPANY IS BADLY DAMAGED.

RIVET LOOSENS AND MAKES WAY FOR FATAL ACCIDENT AT FRENCH LANDING.

ONE BADLY MANGLED

EMPLOYEE IS BLOWN OVER A FREIGHT CAR—DIED IN DETROIT.

REPAIRS ARE COMMENCED

Digester Will Soon Run Again—Disposition of Garbage in Meantime May Cause Some Trouble.

A shocking accident took place Wednesday morning at the plant of the Detroit Reduction company at French Landing, two and a half miles from Belleville, when a huge steel digester blew up, the riveting having worked loose and let go. John Hulett was instantly killed and Andrew Toledo, a Pole, died this morning in Harper hospital in Detroit, as a result of being blown high in the air over a freight car, breaking his hip and leg and cutting open his side.

The tank was 14 feet high and three feet in diameter and was used to boil to a pulp the garbage which was taken to the Landing from Detroit. After the refuse matter has been boiled thoroughly, it is taken from the boiling cylinder and pressed into a solid mass. There are 14 such vats in the plant and the big cylinder in question was capable of containing 10 tons of garbage. The plant is situated on the Huron river near the Wabash railroad. The bodies of the Detroit city garbage wagons are placed on flat cars when they are full and shipped to the Landing, where they are taken up and dumped by a large crane. The refuse is then carted to the boiling tanks, where the work of converting it into fertilizer is begun.

John Hulett was employed at carting the garbage from the railroad siding to the reduction plant. The refuse matter is emptied into the cylinders from the top, and he was standing over the tank filling it when the accident occurred. It is probable that he was dead when he struck the ground.

The men who were injured are mostly Poles, who board in the six cottages which are rented by the company near the plant. Their families, if they have any, are in the old country. The six who are injured are: August Kopshinski, badly burned about the face; Frank Schemiske, Tony Tonshinske, John Kieyovski, Martin Vosnoske and Joseph Mishooke. There are 40 men employed at the plant and about a dozen others received lesser injuries. Hulett leaves a wife and three children and they lived in Belleville. No arrangements for the funeral have yet been made.

Supt. F. V. Wilson states that he inspected these digesters only a short time ago and supposed they were in safe condition. In less than fifteen minutes after the explosion five doctors and a good trained nurse had been brought to the spot. The Wabash train conveyed the men to Detroit, where they were taken care of at Harper hospital. The company is doing al that it can for the comfort of the men.

Clearing up around the premises has begun already. The question of what disposition will be made of the garbage until the plant can be worked again has not been yet decided.

ATWOOD'S PRETTY TOLEDO LANDING

Crowds Greet Daring Aviator at Bayview Park.

IN AIR TWO HOURS 51 MINUTES

Makes Best Time While Crossing State Line Between Butler, Ind., and Edgerton, Ohio—Talks on Chicago Deaths.

Toledo, O., Aug. 17.—Harry N. Atwood made a beautiful landing at the lower end of Bayview park at 4:05. Crowds rushed to the side of the aero plane and almost swept the aviator off his feet.

Atwood was in the air two hours and fifty-one minutes and travelled 134 miles between Elkhart and Toledo. He was in the air two hours and six minutes after leaving Elkhart and, when his first stop for gasoline was made at Pettysville, had covered 96 miles in continued flight.

The best time made by the aviator in his flight was when he was crossing the Indiana-Ohio boundary line, between Butler and Edgerton, a distance of seven miles ,which he made in exactly six minutes. Atwood averaged 46 miles an hour.

Discussing the Chicago accident Atwood said:

"As soon as they take aviation out of the hands of promoters the better it will be. The responsibility for the barbarous deaths of William R. Badger and St. Croix Johnstone at Chicago rests upon the promoters of the meeting.

"Promoters exact flights under unfavorable and unsafe conditions. Such practices result in the wasting of lives needlessly. I am in the game for the advancement of science and to bring the long distance record to America."

If you want to buy, sell, rent, or exchange property try the Daily Press Profitbringer column for quick results.

EDMOND ROSTAND

French Dramatist Injured in Automobile Accident.

TO HEAR STEPHENSON QUIZ

HEYBURN HEADS SENATE SUB-COMMITTEE TO LOOK INTO WISCONSIN CASE.

Washington, D. C., Aug. 17.—Senators Heyburn, Sutherland, Bradley, Paynter and Pomerene were appointed a sub-committee to investigate the election of Senator Stephenson of Wisconsin.

The appointment was made by Chairman Dillingham of the committetee on elections.

Rostand Hurt in Auto Accident.

Biarritz, France, Aug. 17.—Edmond Rostand, the dramatist and author of "Chantecler," was severely injured in the head and abdomen in an automobile accident. Apparently, however, his injuries are not fatal.

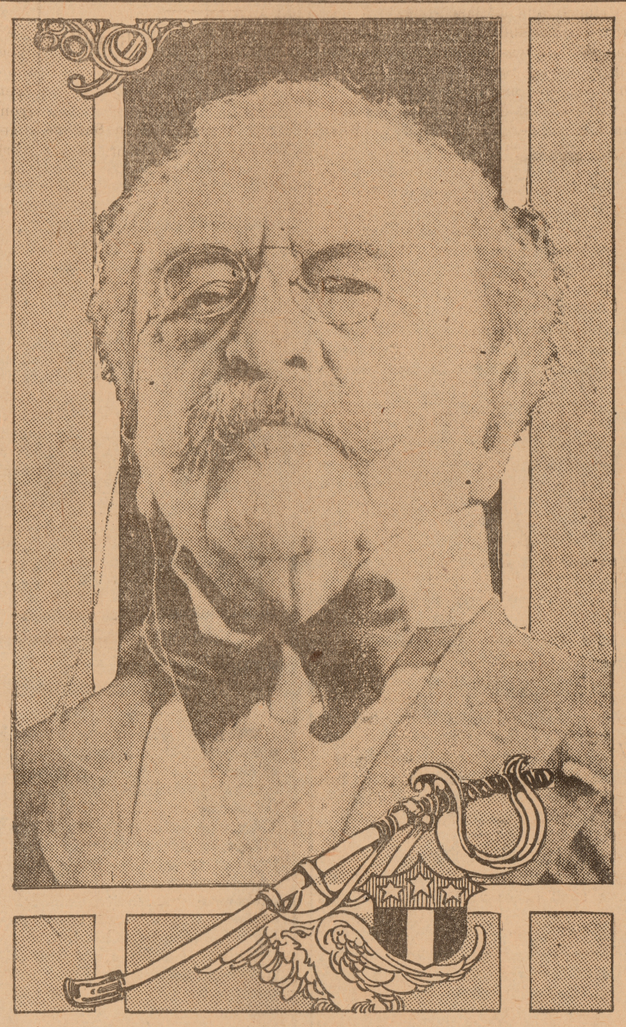

Photo by American Press Association.

GENERAL DANIEL E. SICKLES, LIVING WAR HERO.

ONE of the most interesting old men in America lives at the lower end of Fifth avenue, in New York, his native city. Sixty-five years ago he began practicing law. After serving as secretary of legation at London he spent four years in congress just before the civil war. Then he became colonel of the Seventieth New York infantry. Within two years he was a major general commanding the Third corps of the Army of the Potomac. In this command he fought at Chancellorsville and Gettysburg. At Gettysburg he was shot in the right leg, necessitating amputation. The congressional medal of honor was awarded to him in 1897 "for most distinguished gallantry in action at Gettysburg, July 2, 1863, displayed on the field of battle before and after the loss of his leg while commanding the Third army corps." He remained in the army until 1867, went to Holland and to Spain as American minister, served another term in Congress, was sheriff of New York and held other responsible posts. Now this fine old war hero, General Daniel E. Sickles, in his eighty-sixth year, is "fighting the war over again" at fiftieth anniversary celebrations.

READY TO VETO THE WOOL BILL

President Will Send Message to Congress Today.

TAFT IS FACING A DILEMMA

Political Possibilities of the Veto Message Being Discussed in the National Capital—Democrats Plan Action.

Washington, Aug. 17. — President Taft is expected to send to congress today a veto message on the wool revision bill, the conference report on which has been agreed to by both houses.

That the president will veto this bill and that he has his veto message practically completed is not doubted by his most intimate friends, notwithstanding the fact that at least one progressive Republican member of his cabinet believes that the wisest course the president can pursue is to let the bill become a law without his signature while at the same time sending to congress a message stating that it is not proper to revise the tariff at this time, that congress ought to wait until it hears from the tariff board and that he intends to urge a revision of the tariff at the next session.

The political possibilities of a veto message are discussed generally in Washington and even the standpat Republicans are wondering what Senator LaFollette meant when he told the senate this week that the rates contained in the wool bill before the president are close to the report that will be made to congress next winter by the tariff board.

If this statement should prove to be correct it might be embarrassing to the president, even if congress should enact next winter another wool revision bill substantially similiar to the present one. His position would be even more embarrassing, they say, if congress failed to pass a revision bill.

Assuming that the wool bill is to be vetoed, the Democrats of the house are planning to pass the bill through the house over the veto tomorrow. On the same day they will try to pass the statehood bill over the president's veto. This action will be taken regardless of the position of the senate. All Democrats have been summoned to Washington for Friday.

To determine whether a compromise can be effected between the two houses of congress to provide statehood for Arizona and New Mexico, the house territories committee appointed a subcommittee to confer with the senate committee. The senate committee deferred consideration of statehood legislation until tomorrow.

Adjournment of the special session of congress Sunday is possible according to a statement made by Senator Penrose following a conference with the president.

"By carrying the legislative day of Saturday over until Sunday we should be able to get away by Sunday night," the senator said.

FORMER NORMAL STUDENTS WED AT BRIDE'S HOME

Wednesday evening at the residence of her parents, Mr. and Mrs. S. E. Crittenden, 309 Michiga nstreet, Miss Fanny Crittenden became the wife of Erman O. Scott of Hammond Indiana. Dr. Arthur G. Beach performed the ring ceremony before a company of sixty relatives and close friends. The bride gowned in white silk was attended by Miss Ssther Seibert of Iron Mountain, while Earl Stewart of Wichita, Kansas, was the best man. The rooms were decorated with much effectiveness, the parlors being in green and white and the dining-room in pink and green.

A two-course supper was served in the dining-room which was presided over by Miss Ruth Sturm of Saline and Misses Maude Doud, Hazel Pomerop and Clara Troxell, all of Coldwater, where formerly Mrs. Scott taught.

Mr. and Mrs. Scott left on the nine o'clock train for the east, their exact destination not being divulged. They will return shortly to Hammond, Ind., where the groom is employed as chemist for the Hirch French Dyeing company. Mr. Scott is the son of Mr. and Mrs. W. E. Scott of this city. Both the bride and groom were graduates from the Normal College.

Among the out-of-town guests were Mrs. Ben Fenwick of Detroit, Mr. and Mrs. Harry Shier of Detroit and Lyle Gorton of Hiawatha, Kansas.

Ypsilanti Daily Press

Published by
THE YPSILANTI PRESS,
301 Congress Street, Ypsilanti, Mich.
Both Phones 470.

TERMS OF SUBSCRIPTION

By City Carrier

Daily, per week.....10c
Daily, four weeks.....25c
Daily, per year, in advance.....$3.00

By Mail

Daily, per year.....$1.50

H. Koragren, Chicago representative, 901 Unity Bldg., Chicago.

UNION LABEL

THURSDAY, AUGUST 17, 1911

The veto by the President of the joint resolution admitting Arizona and New Mexico to statehood, because the people put into their proposed constitution the principle of the recall, as applied to judges, we believe will be a mistake which the president will regret, not very long after his veto has become operative. We doubt not the president's sincerity in his attitude on this question. But, when the people of Arizona are, by a good-sized majority, in favor of it, when it has been approved by the people of Arizona, who alone will have to pay for their mistake if it be such, and has also been approved by the Congress and is not moreover in conflict with the Federal constitution,—the president, it would seem, might well let it stand as passed by the people. But the President has had the courage of his convictions and has exercised it regardless of political consequences.

:o:

The following side-light on Socialism has appeared in the press recently: "Call it what we may, the states are going farther and farther along the highway of a central government taking control and direction of an increasing number of subjects for the common good. Wisconsin, for example, has recently passed a state insurance law, containing the following provisions:

"Wisconsin State Insurance Law.

"Provides for life insurance and annuities in a state fund.

"Policies issued to residents of the state between the ages of 25 and 50 years, in sums of $500 or $1,000 till the number of insurants exceeds 1,000, in additional sums of $1,500 and $2,000 thenceforward till the number reaches 3,000, and after that in still further sums of $2,500 and $3,000.

"Annuities issued in sums of $100, $200 or $300, to begin at an age not earlier than 60 years.

"All expenses to be paid out of the charge made for that purpose in the premium.

"Provides for a surplus and that all returns over and above that sum shall be returned to policyholders as dividends.

"Funds must be deposited with the state treasurer, who is charged with their investment.

"Premiums and reserves based on the American experience table of mortality with interest at 3 per cent per annum.

"Empowered to receive applications for insurance—all state factory inspectors, all clerks and treasurers of counties, towns, cities and villages, and all state banks.

"Medical examinations to be made under the direction of the state board of health."

It is worthy of notice that the administration is put in the hands of officials already established. Not one new office is created, from the commissioner of insurance who supervises the business, down to the village clerk and treasurer, who are empowered to receive applications. All those who have anything to do with the state insurance are part of the already existing machinery of government.

Commissioner Herman L. Ekern, the real father of the bill, says, "Eventually we hope to take up all kinds of insurance, but first we want the state constitution so amended as to make it possible for the state to back its own insurance business. If experiemental dips into life insurance are to be conducted on its own merits, it will stand or fall on its funds, or lack thereof. The state can't be called upon to bolster it up if it weakens, and it can't lose if it fails. We think we have built on a perfectly safe foundation. State insurance has been tried out successfully in New Zealand for forty years. We can't see any reason why it cannot be done here as well as in New Zealand.

"The law looks safe and workable. The plan is purely mutual, following the tried and established lines of the best mutual companies. The premiums are based on the American experience table of mortality for life insurance and upon the British office annuity tables for annuities. Questions of constitutionality have been sidestepped by providing for a life fund to be administered by the state without liability on the part of the state."

:o:

"WHAT IS SOCIALISM?"
(Continued)

"The Christion Socialist Fellowship, which is not directly connected with the Socialist Party, has an organization extending throughout the country. It includes in its membership clergymen of nearly every Christian denomination and has its own magazine, The Christian Socialist, a fortnightly. Choosing for its motto, "The Golden Rule against the Rule of Gold," the Fellowship thus announces its purpose:

"'Its object shall be to permeate Churches, Denominations and other Religious Institutions with the Social Message of Jesus; to show that Socialism is the Necessary Economic Expression of the Christian Life; to end the Class Struggle by establishing Industrial Democracy and to hasten the Reign of Justice and Brotherhood upon Earth. Its members shall be those who, agreeing with the Object of this Movement, shall give their names for enrollment to the Secretary.

"'The purpose of the Church is to cultivate in every one aspirations for the higher life. The purpose of Socialism is to solve the bread-and-butter question, for Socialists believe that only when the imperative necessities of the physical being are adequately attended to can the race as a whole be led to live upon a higher plane.

"'The Christian Socialist Fellowship has been organized for the purpose of bringing into closer harmong pose of bringing into closer harmony Church. Socialists need more of the moral enthusiasm of the Church, and to keep ever in mind that their cause is only a means to an end—the satisfying of the physical that the moral and spiritual may bud and blossom. And the Church may well lay more emphasis upon the social message of Jesus. Somehow the average workingman cannot understand how it is right (i. e., ethically moral) for the few (some of whom call themselves Christians) to live day after day in prodigal luxury, while so many are fighting starvation year after year, for the teaching of the Church is, "Love thy neighbor as thyself." But everyday practice under our competitive system is: Beat the other fellow at the game and thus win success in life. Now, Socialists maintain that the Brotherhood of Man can only be possible when the present system is changed to the cooperative system. This idea was splendidly voiced by Frances E. Willard, sainted founder of the Woman's Christian Temperance Union, in her last annual address:

"'"What the Socialist desires is that the cooperation of humanity should control all production. Beloved comrades, this is the higher way; it eliminates the motives for a selfish life; it enacts into our every-day living the ethics of Christ's gospel. Nothing else can bring the glad day of universal brotherhood. It is Christianity applied."

"'Not one man in a hundred believes that the teachings of Jesus can be applied in every-day practice. Socialists do!'"

"These, then, are the chief of the active, organized forces that are today carrying on the Socialistic propaganda in the United States, and these, without comment, I have set forth as nearly as possible from the point of view of the men that direct them. Whatever they may be of good or of evil, none of us who consider them, and who remembers the vast unorganized forces of discontent with existing conditions, can wonder that even so conservative and Capitalistic a publication as the New York Tribune should, editorially, declare:

"'Every sensible student of contemporary history, every thoughtful and broad-minded man, be he a Capitalist or a manufacturer (sic), territorial magnate, merchant, professional politician, or patriotic statesman, has by this time become convinced that Socialism is here to stay, that it is a public issue which is bound, in the natural course of events, to become more and more important and absorbing as the years go by, that it cannot be evaded, and that it is as idle to dream of crushing it as was the endeavor of Don Quizote to stop the sails of the windmills.'"

The concluding chapter following this is entitled, "The Cooperative Commonwealth," which aims to set forth in a practical way just how the Socialists propose to go about putting into practice their cherished theories.

:o:

NEWS BRIEFS

STATE

ANN ARBOR—There is a movement started to make the University of Michigan the leading educational center of the 2,000,000 Poles in this country. One reason given is that Ann Arbor is situated very conveniently with respect to the several large Polish colonies in the middle west, being geographically within a radius of not more than 600 miles from such cities at Duluth, St. Paul, Minneapolis, Milwaukee, Chicago, Toledo, Cleveland, Buffalo, etc. The movement was undertaken by the Polonia Literary society of Ann Arbor which was founded in 1909 by Prof. Zwierzchowski of the engineering department at the U. of M., who has been curator of the organization ever since.

NATIONAL

RICHMOND, Va.—Virginia established two new records in the statistics of her coal production in 1910; first, in quantity of coal produced, 6,507,997 short tons, and second in the amount and percentage of increase over the preceding year. The existence of coal in the Richmond basin was known as early as 1700.

MARYSVILLE, Cal.—That the bed of the Yuba river is rich with mineral and precious stones is indicated by the finding of a white topaz near the shore. It resembles a walnut in size.

VISALIA, Cal.—E. W. Smalley, deputy state game warden of the San Joaquin district, has received notification that his requisition for 80,000 Loc Levin trout has been granted. The fish will be distributed in the streams in this district.

DETROIT—One of the largest undertakings of the United States government in the great lakes is the Livingstone channel, which is being made in the Detroit river at the entrance to Lake Erie. When completed there will be twelve miles of channel, 450 to 800 feet wide, with a minimum depth of twenty-two feet.

WASHINGTON — Workmen have completed the removal of the records of the United States supreme court from their old home in the Capitol to new quarters in the Senate office building.

NEW HAVEN, Conn.—Purchase of a tract of 56 acres as a site for the Connecticut College for Women at New London, has been authorized. The purchase price is $28,000.

FOREIGN

LONDON—The International Society for the Promotion of Commercial Education is holding its fifth annual meeting at the London School of Economics. The Chinese are most interested in banking. The Germans are interested especially in the working conditions, the factory regulations, and the standard of living in England. The German delegates said, "We think the English better off and freer in their small separate cottages than the German workingmen in their flats in huge blocks, with common kitchens, laundries and dining rooms.

BOULOGNE—A young Frenchman has successfully rowed from Boulogne to Folkestone in a light outrigger skiff 8 feet long. After seven hours, in spite of a strong flood tide, he crossed and landed amid the cheers of a large crowd. A dinner in his honor was given in the evening.

WINCHESTER, Eng.—The work of restoring the foundations of Winchester cathedral is now complete and was mainly accomplished by one man, W. R. Walker, a diver, who had to work under water and in complete darkness, doing all by feeling with his hands. He has placed a solid concrete flooring where before all was shifting sand and water. Bit by bit the diver has removed the peat and has spread the concrete out, bags of which were passed down to him in the water. For Mr. Walker's long service, extending over six years, the persons in charge have presented him with a silver rose bowl.

ST. JOHN, N. B.—On land which has recently come into the possession of the city the Dominion government will erect new docks and elevators, the cost of which will be very large.

Even a Gasoline Caravan.

"One by one, slowly but none the less surely," says a letter from Russia to the London Globe, "things old and venerable are pushed aside, destroyed or disregarded by trade, progress and other relentless instruments of change. The latest is the attack on the Asiatic caravan, by means of which the best tea has been brought from China, packed in airtight metallic canisters, across the Great Gobi desert of Central Asia to Russia, crossing en route three ranges of high mountains. This picturesque transportation system will soon give way before the motor car. A line running at regular intervals has already been established and two weeks time is cut off, while the tea is better because of the shortened time of exposure."

Unnecessary Advice.

A Boston school teacher, on attiring after 40 years' service, had these suggestions to make to young women teachers: "A little harmless flirting with nice people with whom you are acquainted will do much to rest the tired mind after the arduous duties of the schoolroom; be a live wire every minute; do not eat too much." Advice is given to those who need it; it is easy to guess what young Boston school teachers are like.

CURIOUS BITS OF HISTORY

By A. W. MACY.

PRESIDENT JACKSON'S KITCHEN CABINET.

When Andrew Jackson was president he had a small coterie of men about him, mostly editors and office-holders, with whom he frequently consulted in private. They usually entered the White House by a rear door, in order to keep their visits secret, and on this account they were called Jackson's "Kitchen Cabinet." Jackson was accused of allowing these men to do his thinking for him. He often did things with a suddenness that took the country by surprise, and it was said that in arriving at decisions he was influenced far more by his "Kitchen Cabinet" than by his regular cabinet members. The names of his "Kitchen Cabinet" were: William B. Lewis, second auditor of the treasury; Isaac Hill, second comptroller of the treasury; Amos Kendall, fourth auditor of the treasury; Duff Green, editor of the "United States Telegraph," and Francis P. Blair, Sr., editor of the Globe. Not much is known of Lewis. Hill was afterward United States senator from New Hampshire. Green was a prominent journalist, and afterward turned against Jackson and became his bitter enemy. Blair came to be a prominent man in public affairs. Kendall was the ablest man of them all, and afterward became postmaster general. He died in 1872.

(Copyright, 1911, by Joseph B. Bowles.)

MICHIGAN BRIEFS

BRAVELY SAVES SAILORS

Mate Ohels, of the Yantic, Rescues Reservists From Drowning.

Saulte Ste. Marie, Mich., Aug. 17.—Albert Hollopa, John LaPlant and Robert Derby, members of the state naval reserves aboard the Yantic, escaped drowning by the bravery of Mate Alfred Ohels, of the United States navy.

A heavy yawlboat was being hoisted from the water to the ship when the rigging gave way, letting the boat fall and striking a boat in which the three men were rowing. The men were thrown into the water and owing to the injuries they had received were unable to help themselves. Ohels, seeing their danger, jumped in and succeeded in getting lines about the men so they could be hauled aboard.

CUFFING A BOY COSTLY

H. W. B. Ottersky Pays $25 For Mauling Messenger in Hotel.

Flint, Mich., Aug. 17.—Harry W. B. Ottersky, who by his own admission has spent five years in Jackson prison for a felony committed in Lapeer county, and who says there is now a a case pending against him in Saginaw for running down a man with an automobile, was sentenced to pay a fine of $25 or spend seventy days in jail when he pleaded guilty before Justice Torrey to a charge of attacking a young boy in a room in the Sherman house.

He paid the fine, obtaining money from friends in Saginaw. The boy was called as a messenger and when he entered Ottersky's room the latter assaulted him.

MUST EMPLOY FLAGMEN

Railroads Get Orders From State Board in Bay City.

Bay City, Mich., Aug. 17.—The state railroad commission ended the long dispute between the city and the Michigan Central and Detroit Bay City and Western rail-roads by ordering each road to maintain a flagman at the Center avenue crossing and also ordering each road to bring all trains crossing the street to a full stop before going over it.

The commission also ordered a tower gate and flagman at the Henry street crossing of the Michigan Central. These with one exception, were the two most dangerous crossings in the city, several persons having been killed at the Henry street crossing.

CHOKES ON STOLEN MEAT

Woman Patient in Hospital Tries to Swallow Morsel Quickly.

Kalamazoo, Mich., Aug. 17.—Miss Mataaje DeCorning choked to death at the Kalamazoo State hospital on a piece of meat she stole from another patient's plate. Miss DeCorning was sitting next to the other patient and noticing an excellent morsel on the plate next to her, she grabbed it and attempted to swallow it so quickly, she choked.

Although physicians were in the room, the meat was so firmly lodged in her throat that it could not be removed before death resulted. The woman was sixty-three years old.

Grand Rapids After Auto Plant.

Grand Rapids, Mich., Aug. 17.—W. T. Webb, representing the Richmond Iron Works corporation, Richmond, Va., is here looking up prospects for the possible location of a branch of that company. The company is now manufacturing the Virginia automobile and plans to go into the truck manufacture. It is proposed to have a branch in Michigan within a year, either in Detroit or this city.

Gale Razes New Church.

Grand Rapids, Mich., Aug. 17—During a 30-mile gale the new Bates Street Christian Reformed church, nearing completion, was demolished. The edifice was to have cost $20,000. The steel roof supports placed in position without being bolted are bamed for the disaster.

Owosso Depot Plans Approved.

Owosso, Mich., Aug. 17.—The Owosso Improvement association approved plans submitted by the Michigan Central, Grand Trunk and Ann Arbor railroads for three new depots in Owosso. It is expected all of them will be built the coming fall.

Stock Poisoning Case Falls.

Milford, Mich., Aug. 17.—The hearing of the case of Claude Hutchins, which has been pending in Justice Lovejoy's court since June, was unexpectedly ended when Assistant Prosecuting Attorney McGee asked to have the defendant discharged.

Soo Girl Killed by Train.

Boyne City, Mich., Aug. 17.—Hazel Deadman, eight years old, was killed here by being run over by a train at a street crossing. The child was short-sighted and unable to see the cars.

Manistee Church Burns.

Manistee, Mich., Aug. 17.—St. Mary's church, one of the oldest in the city, built about 35 years ago, burned. The loss is $25,000, partly insured. The origin is unknown.

Grand Rapids Manufacturer Dies.

Grand Rapids, Mich., Aug. 17.—Salmon Smith of this city, a former prominent manufacturer, died very suddenly at his cottage at Highland park, aged seventy years.

STORIES TOLD OF THE LATE JOHN W. GATES.

Sporting Proclivities the Dominating Feature of His Career.

John Warne Gates, who died recently in Paris, worked and played himself to death at the early age of fifty-six, but into those years he crowded more of achievement and joy of living than most of the men of millions garner with another twenty years of activity.

A farmer's son, born poor, brought up to work, he was married and prosperous at nineteen, a millionaire several times over at forty, supposed to be nearly "down and out" by Wall street at fifty-two and at his death was piling up influence and millions at a rate astonishing even to New York.

The combative traits which later brought to him world fame as a plunger and gambler outcropped in his school days, when he bet marbles and jackknives, backing his opinions against those of his schoolmates. "What'll you bet?" was the final argument of his rollicking boyhood. To his dying days the wager was tonic to his whole system. In Wall street, on the turf, at Canfield's or Monte Carlo John W. Gates was a "thoroughbred." He was "game," and he was "square." For these qualities and many others his enemies admired him, his friends loved him.

By day he gambled in stocks and grain and cotton and by night with poker chips and at faro and bridge whist. His expensive apartments at the Waldorf became famous for their games, in which only millionaires could afford to sit. The story (probably exaggerated) of a game with table stakes of $1,000,000 caused him ever afterward to be known as "Bet-You-a-Million Gates." With his friends Lambert, John A. Drake and John E. Madden he found diversion at the race tracks at home and abroad, winning and losing thousands in a day's sport. The stewards of the Jockey club frequently had to ask Gates to curb his betting.

It was during the early part of his career that John W. Gates occupied extensive quarters in the Waldorf-Astoria. He had his own private entrance and elevators for his exclusive use. He entertained in a lavish manner, and some of his receptions were reported to have been rather boisterous. On one occasion a millionaire guest from the west, while executing a fancy dance, put his foot through a $5,000 mirror. He wanted to pay for it, but Mr. Gates insisted upon footing the bill.

There was one matter that Gates kept on his mind for thirty years. That was the pursuit of the murderer of his brother, Gilbert Gates. Late in the sixties Gilbert Gates was traveling west in a wagon over the old California trail. He was out in search of health, and he was well equipped for the trip. He fell in with an itinerant showman, Alexander Jester. Later his headless body was found, and Jester had vanished.

John W. Gates kept on the trail of Jester for thirty years. But he wasn't found until a letter came from Jester's sister, who, in a moment of pique, reported that Jester was living with her and that he was Gilbert Gates' murderer. Jester, who was then eighty years old, was brought to trial. His white hair and the plea that he had lived a good life for thirty years induced the jury to acquit him. Jester lived until 1907.

Gates' fortune was recently estimated at about $30,000,000. At one time he is said to have been worth over $50,000,000.

PRAYING CAPS.

Chicago Women Adopt Them With Colors to Match the Hair.

"Praying caps," a recent departure in women's headgear, are the outgrowth of the recent hot weather in Chicago.

The new millinery is the outgrowth of the custom of women to go about in hot weather without a head covering. The women attending services, however, discovered that they were violating the church rule which prohibits a woman from entering without a head covering. So the women got together and devised the "praying caps." They are small, circular caps of black that scarcely can be seen when perched on top of the heads of dark haired women. Lighter colored ones will be made for the blond women who do not care to wear conspicuous black headgear.

A supply of the caps has been placed inside the entrance of one of the churches, and any woman who desires to attend the services hatless may do so in the future without fear of violating church rules.

Advice to Vacationers.

Ye tanne, itte is a blessed thing;
It cometh onne ye arme,
& eke uponne ye necke & nose
Ye human eye toe charme.

Itte showeth one hath raised ye pryce
Toe sojourne far from home
By farme or mounte or lake or woode
Or by ye seashore's foame.

Itte must be gat with utmost care
(Like coloring a pipe),
Or else ye taske of gatting itte
Is lyke toe smarte & gripe.

If that ye phiz or muscled arme
Be burnt toe lobster's red
Ye payn of same will cause ye gent
Toe wish yt he were dead.

Lykewyse ye tanne will notte appeare,
For that ye blisters come,
Ybrasting later inne ye weeke
& looking very bumme.

Botte if ye gent showe seemlie care
And gentil means employe
Ye perfect tanne will be brought home
& greate will be hys joye.

—Boston Post.

Again We Say Subscribe for THIS PAPER.

TAFT'S PLAN IS NOT SHERMAN'S

Vice President Differs From President on Reciprocity.

LETTER OF HIS MADE PUBLIC.

Sees Depression if Tariff Is Lowered and Indorses "Wholesome, Wide Protection"—Thinks Present Trend Only Temporary.

James S. Sherman, vice president of the United States, has consented to the publication of a letter addressed to Wilbur F. Wakeman, general manager and treasurer of the American Protective Tariff league, which is expected to cause comment. It reads:

What you say in this article, it seems to me, is very sensible. The seeming trend away from protection, in my judgment, is but temporary. Before our people get back to the old moorings, however, we may be forced through a period of depression. I trust that this trying experience will not be required to awaken the American people to the monstrous importance, to them, of the continuance in a wholesome and adequate degree of a wide and nonsectarian protection to all our interests.

If the people do not awaken to the situation prior to the time the protection props are knocked from beneath our economic structure, with the fall of that structure will come a condition, painful though it be, which will, as heretofore, bring the people to their senses and cause them to return to their old moorings with wonderful unanimity, with great force and all the haste possible under our constitutional methods.

I look with great sadness upon this seeming trend at the present, but my hope for the future is optimistic. Very cordially yours, J. S. SHERMAN.

In this letter politicians saw the final line of demarcation between President Taft and Vice President Sherman. It was said that the letter would seem to render it inexpedient for Mr. Sherman to be considered as the running mate of President Taft in the campaign of 1912. It is regarded by some of Mr. Sherman's friends as possible that it might give him the support of the "hidebound protectionists" for the Republican presidential nomination.

Point Out Significance.

Mr. Sherman's letter becomes even more significant when read in connection with "the article," an editorial in the American Economist, which had been sent to him for comment. The first paragraph of this editorial is as follows:

"Canadian reciprocity having passed and all kinds of tariff reduction being under consideration, what of the future?"

Further along this editorial says:

"We believe that the legislation just adopted and the legislation under consideration by congress will bring upon our people desperate industrial conditions similar to those which existed in 1893, 1894 and 1895. It looks as if soup house conditions are the only kind of advice that the people of the United States will accept."

This editorial criticising President Taft and Canadian reciprocity, the vice president says, "is very sensible."

SHE NEEDN'T PAY TAXES.

Eight Children Assessment Enough, Holds Chicago Official.

The Cook county (Ill.) board of review has taken a hand to reduce the cost of living in Chicago. It also manifested a disposition not to let high assessments and taxation stand as an excuse for race suicide. Reductions in assessments were granted liberally to concerns dealing in food and drink.

"Butter and eggs are too high any way," said Reviewer Webb, granting a $600 reduction to a butter and egg concern. "If you folks are taxed too high prices will go still higher."

Mrs. W. O'Connell, wife of a bricklayer, sought to eliminate a $750 household goods assessment. She is the mother of eight.

"They're worth a million each, aren't they?" asked the reviewer.

"Yes," she said, "but I can't pay taxes on them."

"There will be no assessment for you," said Reviewer West. "You do not need any more tax than the care of eight children."

SELLS HER BRAIN.

Georgia Normal School Instructor Has a Remarkable Memory.

Miss Celeste Parrish, who has for years been head of the department of pedagogy at the Georgia State Normal school and director of the Muscogee Elementary Practice school, has sold her brain to a northern institution of medical research for purposes of examination and analysis after her death.

It is said that Miss Parrish is to receive several thousand dollars for her brain, and the money is being paid to her in installments. Miss Parrish has a strong memory. She can read a chapter of ordinary length from a volume and after the one reading can repeat the chapter.

Price of a Hair Cut In Paris.

The French papers nowadays are loud in their complaint that the extortionate demands of the labor unions are raising the cost of living to an unendurable height. The latest outrage of this kind reported is that the barbers of Paris have raised the price of a hair cut to 8 cents.

Are You in Arrears on your subscription? You know WE NEED THE MONEY ?

SALINE

Saline, Aug. 17.—Miss Maud Rainey returned to her home in Holloway Monday after a two weeks' visit with Mrs. Reuben Rogers.

Miss Amelia Moyer of Dundee was the guest of Mrs. William McKendery last week.

Mr. and Mrs. Will Towler and son Walter returned Monday from a weeks visit in Detroit.

Miss Ima Ash of Milan spent last week with Violet Johnson.

Mrs. Gertrude Wolfe is spending the week in Monroe and while there will attend the Leonard reunion.

The Christian Endeavor society gave a kitchen shower last Friday evening at the home of Miss Genevieve Barr for Miss Maud Miller.

Mrs. B. N. Smith and Mrs. G. L. Hoyt spent Tuesday and Wednesday in Ann Arbor with their sisters, Mrs. Wood and Mrs. Parmelee.

Miss Edna Smith left Thursday for a few days' visit with friends in Albion.

Mr. and Mrs. Reuben Rogers, Miss Rainey and Roy Rogers spent Monday evening in Milan with Dr. and Mrs. W. R. Calhoun.

Miss Lulu Fairbank gave a linen shower Monday afternoon for Miss Miller. About twenty young ladies were present. The house was prettily decorated with hearts and the refreshments also carried out the same idea.

Mrs. Fred Hack and Miss Emma Burrows were Ann Arbor visitors on Tuesday.

Edna and Allen Griffen are visiting their cousin, Mildred Richards, of Lodi.

Sunday afternoon Mr. and Mrs. Fred Richards entertained Mr. and Mrs. Frank Ackley and children and Jay Gould.

Mrs. Seldon Wheelock entertained her Sunday school class of young ladies and young men at Pleasant Lake Tuesday. They report a very enjoyable day.

The Trinity German Sunday school held their annual picnic Wednesday afternoon at the Arbeiter grove.

Mrs. George Stollsteimer, Jr., visited friends in Denton Saturday and Sunday.

Miss Bernice Boettger of Belleville is visiting Saline friends.

The yard surrounding the Trinity German church has been greatly improved this last week. The hitching posts have been moved to the north side in the rear of the church and a cement coping has been built on the east side where the posts stood. Quite a large amount of grading has been done.

Mrs. George Gartung of Chicago is visiting her parents, Mr. and Mrs. Adam Schroen.

Miss Elra Hickox returned to Ann Arbor, Monday, after a week's visit with Mrs. Alfred Bond.

Miss Winifred Depew has been spending two weeks with friends in Britton.

Mr. and Mrs. Palmer Haynes and daughter of Wisconsin have been guests of their cousins, Mr. and Mrs. Judd Wheelock, the past few days.

Mrs. Edward Depew is visiting her daughter, Mrs. Ribbeck, of Hillsdale.

Martin Wheelock, who broke his leg about eight weeks ago, has been able to sit up the last few days and hopes to be able to walk with the help of crutches very soon.

Disqualified.

One West side woman who thought herself an ardent suffragist was surprised to learn that other members of the sisterhood did not share her opinion. "Why do you doubt my devotion to the cause?" she asked. "What have I done to make you think me less earnest than the rest of you women?" Their answer was a letter which she had written to headquarters the day before. "You wrote on your husband's stationery," they said. "No suffragist who is worth her salt will write a personal letter under her husband's letterheads."

HIDDEN DANGERS.

Nature Gives Timely Warnings That No Ypsilanti Citizen Can Afford To Ignore.

DANGER SIGNAL NO. 1 comes from the kidney secretions. They will warn you when the kidneys are sick. Well kidneys excrete a clear, amber fluid. Sick kidneys send out a thin, pale and foamy, or a thick, red, illsmelling urine, full of sediment and irregular of passage.

DANGER SIGNAL NO. 2 comes from the back. Back pains, dull and heavy, or sharp and acute, tell you of sick kidneys and warn you of the approach of dropsey, gravel and Bright's disease. Doan's Kidney Pills help sick kidney's. Here's Ypsilanti proof:

W. H. Hall, 513 N. Adams St., Ypsilanti, Mich., says: "Short use of Doan's Kidney Pills, procured from Weinmann-Matthews Co.'s Drug Store, convinced me that they are an excellent kidney remedy. They entirely relieved me of pain in the small of my back and difficulty with the kidney secretions. I cheerfully recommend Doan's Kidney Pills."

For sale by all dealers. Price 50c. Foster-Milburn Co., Buffalo, New York sole agents for the United States.

Remember the name—Doan's— and take no other.

"FUZ" KILLS BUGS Ask your Grocer Price, 10 cents

R. R. TIME TABLES

M. C. R. R.—Trains going east: *6:25, *7:10, *7:50, *10:00 and 11:59 a. m.; *2:50, 4:15, *5:05, *8:39 and *9:42 p. m. Trains goint west: *2:09, 8:25, *9:06 a.m.; 1:35, *2:20, 5:45 and *10:15 p.m.
* Daily. All cthers daily except Sunday.

LAKE SHORE—Trains west: 8:20 a. m. and 6:30 p. m. Trains east: 9:55 a. m. and 4:55 p. m.

D., J. & C.—At Wayne, all cars stop for the Pere Marquette. Connections at Ann Arbor with the A. A. and at Jackson with the G. T., M. C. and Electric Lines.

BOTH PHONES 32
for a Hack of Baggage Wagon to any of these trains. Prompt, courteous service.
COOK'S LIVERY GROVES & LEAS, Props.

Press Profitbringers

Classified Rates.

One cent a word, 3 insertions.
Two cents a word, 7 insertions.
Three cents a word, 12 insertions.
Four cents a word, 18 insertions.
Five cents a word, 26 insertions.
Minimum charge 25 words.
Five cents additional charge if collector calls.

WANTED.

WANTED—Ambitious young man 20 to 24 years of age to act as Clerk in Stationery and General Office Supply Store in town of 20,000 population. Good chances for promotion to right party. Experience not necessary. In your reply give present occupation and references. Address Box A, Daily Press. 815-817*

WANTED—$800.00, 4 to 5 years; first-mortgage on Ypsilanti house worth $3,500; rented $240.00 a year. Address, Room One, 2d floor, 38 Lafayette Ave., Detroit. 711tf

OPERA HOUSE UNDER NEW MANAGEMENT
3,000 feet of best Moving Pictures. Change daily. Special Matinee Saturdays for Ladies and Children. 815-915*

PICKLES & BASSETT
Plumbing, Steam and Hot Water Heating
All Work Guaranteed
24 North Washington Street
Bell Phone 814-J. Ypsilanti

DEPENDABLE CLEANING
New Electric Process. Quick Cheap, Efficient,
GEO. E. FERGUSON,
522 Monroe St., Ann Arbor, or Wallace & Clarke, Ypsilanti. Phone 20. 803-903

HOUSE CLEANING. Have your house satisfactorily cleaned with the Globe Vacuum Cleaning Wagon. Rates: 50c, 75c and $1 per room or by the hour. JAY KNAPP, 601 Oak St. Phones: 616-J; 229-Blue.

FOR SALE—Choice residence property for sale. All modern improvements, conveniently located to street car line, churches and Normal. Possession given in time for school year. Enquire of N. P. COLLINS, 413 Emmet Street. 811tf

Don't lose your friends before getting their pictures. Bring them to the Wide Awake Studio. Penny pictures, post cards and all kinds of amateur finishing. Mrs. S. May Sleeper, Prop., Bell phone 268-J., Next to First National Bank. 726*

EVA A. THOMPSON, D. C.
Chiropractor
If you are sick, have your spine adjusted and get well. Spinal adjustments remove the cause of disease. Natures cures.
My Specialty—Chronic Diseases
523 CHICAGO AVE.
Hours: 3 to 5 and 7 to 8.
Phones: 530-L; 155-White.
807-907

DETROIT UNITED LINES.

Ypsilanti Station—Limited Cars.
Detroit Limiteds—8:34, 10:34 a. m.; 12:34, 2:34, 4:34, 6:34, 8:34 p. m.
Kalamazoo Limiteds—7:28, 9:28, 11:28 a. m.; 1:28, 3:28; 5:28 p. m. To Lansing, 7:28 p. m.
East bound—5:45 a. m., 6:15 a. m., 7:15 a. m., and every two hours to 11:15 p m.
West bound—To Jackson, 5:15 a. m., 6:45 a. m., and every two hours thereafter until 10:45 p. m.; to Ann Arbor only, 5:15 a. m. and half hourly to 10:45 p. m.; also 11:43 p. m. and 12:26 a. m.
Saline division—Leave Ypsilanti 5:30 a. m., 6:30 a. m., 7:30 a. m. and every two hours until until 7:30 p. m, also 9:40 p. m., 11:40 p. m., 12:25 a. m.
Cars connect at Wayne for Plymouth and Northville.

WANTED—Girl for general housework. 623 N. Adams. 817-819

WANTED—Second Cook at once at Hawkins House. 817tf

WANTED—Safe and clean storage room for furniture. Phone 486-L.

WANTED—Girl for second work. Must be strong and capable. Mrs. D. L. Quirk, 304 N. Huron St. 817-19

WANTED—Capable woman for washing by the day, 107 E. Cross St. 816-818*

WOMEN—Sell guaranteed hose. 70 per cent profit. Make $10 daily. Full or part time. Beginners investigate. Strong Knit, Box 4029, West Philadelphia, Pa. 817-819*

WANTED—Crocheters on underwear. Apply J. B. Colvan Company, 29 E. Cross street. 613tf

WANTED—To buy a good watch dog. Phone 709-7 rings. 815-817*

TO RENT.

FOR RENT—House with all modern conveniences at 317 N. Washington street, after August 15. F. C. Banghart. 727tf

TO RENT—Three suites of offices over Chas. E. Hubbard's paint and wall paper store, 23 N. Washington, entrance through Quirk Block. Will arrange partitions to suit tenants. Steam heat, hardwood floors, best toilet arrangements. Janitor service. Enquire of D. L. Quirk Jr. 812-909*

FOR RENT—Eight rooms, 424 N. Adams street, after Sept. 1; gas, city and cistern water; moderate rent; parties without chidren or roomers desired. Enquire 424 N. Adams St. 809-821

FOR RENT—8-room house with bath, gas, electricity, new furnace, in the college district. Inquire 11 Huron St. or phone 23. 804tf

FOR RENT—Small apartment, second floor, over Wells' store. Enquire at 11 Huron street. Phone 23. 712tf

FOR SALE.

FOR SALE—A thoroughbred Holstein bull one year old who carries in his veins the blood of such world winners as Belle Korndyke and Colantha 4th's Johanna. J. H. Hanford. 816-818

FOR SALE—Cottage with more than one acre of land and river bank near Peninsular Paper Mill. Electric light, city and well water, bath, good barn, hen house and chicken park, fruit trees, berries, etc. Everything in good condition. Cheap. Call between 6 and 8 evenings at 902 Railroad street or phone 511-J. 814tf

FOR SALE—8-horse boiler, 65-gallon steam kettle, 2 horsepower gasoline engine. All in first-class order. Call 119 N. Washington St. 815-822*

FOR SALE—Small safe, good for store or house to keep books or private papers in. Phone 594-J. B. S. Boyce. 815-817

FOR SALE—At a bargain. A new Moquette rug, 12 feet 6 in. square H. C. Lott, 411 Forest Ave. 812-19

FOR SALE—Two colts, 3 and 4 years old, heavy. Enquire of J. M. Cameron, or phone 543-L. 807-826

FOR SALE OR RENT—House No. 217 Washington St. N., corner of Emmet. All modern improvements. Enquire D. C. Batchelder. 518tf

FOR SALE—New International Gasoline Engine, 6 H. P.; been used but a short time; want to use motor. Will sell this engine at low price. Granite Works, in rear of Cleary College, G. W. Loughridge. 323tf

FOR SALE OR EXCHANGE for city property: 40 acre farm, good buildings and good fences, all kinds of fruit, one acre of timber. One mile northeast of Willis. John Raymond, phone, Willis No. 5 1 short, 1 long. 724-912

CASTORIA
For Infants and Children.
The Kind You Have Always Bought
Bears the Signature of Chas. H. Fletcher

FOR SALE—House and lot at 1012 West Congress St. Will sell on monthly payments. Enquire at 11 S. Adams St. 816tf

FOR SALE—Household goods at 15 S. Adams St. 816-818

FOR SALE—Cheap. Modern eight-room house, good barn, large lot, and nice chicken park. 707 Congress St. west. 816tf

LOST AND FOUND

LOST—Aug. 10, between depot and Forest Ave., pair glasses in case. Finder please return to Daily Press Office.

LOST—Black leather hand bag containing small purse, money, and deed. Finder please return to Press office and receive reward. 816-818

MISCELLANEOUS.

HOUSE TO BE REMOVED—No. 103 S. Washington. 7 rooms, with hall. Enquire of J. H. Wortley, Savings Bank Bldg. 809tf

The Markets

(Corrected daily by F. C. Banghart.)

Buying prices.

Stock.

Hogs, live	$6.75–$7.00
Hogs, dressed	$9.00–$9.50
Spring Lambs	$5.50–$6.00
Veal Calves	$6.50–$7.50
Cows	$2.50–$4.00
Heifers	$4.50–$5.50
Steers	$4.50–$5.50
Hens	10c
Spring Chickens	16c

Produce.

Corrected by H. L. Wells' grocery.

Dairy Butter, pound	20c
Eggs	15c
Honey, dark	10c
Honey, light	12c–14c
New Potatoes	$1.75

Ypsilanti Grain Market.

(Corrected by Washtenaw Huron Mills.)

Oats, new	35c
Oats, old	35c
Wheat, No. 1 white	77c
Wheat, No. 2, red	80c
No. 2 Rye	70c

Hides.

Ypsilanti Hide and Leather Co.

No. 1, cured,	12c
No. 1, green,	10c
No. 1, cured Bull	9¼c
No. 1, green Bull	8c
No. 1, cured Veal Kip	12½c

No. 2 Kip and Calf 1½c off.
Sheep pelts as to the amount of wool.

No. 1, green Veal Kip	11¾c
No. 1, cured Calf	15¾c
No. 1, green Calf	14c

All No. 2 Hides. 1c off.

Chicago Cash Grain Quotations.

Chicago, Aug. 16.

Wheat—No. 2 red, 87¾@89c; No. 3 red, 87½@88¼c; No. 2 hard winter, 89¾@91c; No. 3 hard winter, 88½@90c; No. 1 northern spring, $1.10@1.12; No. 2 northern spring, $1.06@1.08; No. 3 spring, 92½@98c. Corn—No. 2, 64@64½c; No. 2 white, 65@65¼c; No. 2 yellow, 64¼@64¾c; No. 3, 63¾@64c; No. 3 white, 64½@64¾c; No. 3 yellow, 64¼@64¾c. Oats—No. 2, 39¾@40c; No. 2 white, 40¾@41½c; No. 3 white, 40¼@40¾c; standard, 40½@41c.

Chicago Live Stock.

Hogs—Receipts 21,000. Quotations ranged at $7.60@7.75 choice heavy, $7.75@7.90 choice light, $7.20@7.30 heavy packing, and $6.00@7.65 good to choice pigs.

Cattle—Receipts 15,000. Quotations ranged at $7.65@8.00 prime steers, $4.50@5.30 good to choice fed cows, $5.25@6.40 good to choice fed heifers, $5.20@5.50 selected feeders, $3.40@4.00 fair to good stockers, $7.00@8.50 good to choice veal calves.

Sheep—Receipts 38,000. Quotations heavy lambs, $4.40@5.00 good to choice heavy lambs, $4.40@4.90 good to choice fed yearlings, $3.85@4.25 choice to prime fed wethers, $3.25@3.50 good to choice handy ewes.

Butter.

Creamery, extra, 25c per lb; prints, 28½c; extra firsts, 24c; firsts, 21c; dairies, extra, 22c; firsts, 20c; packing stock, 17c.

East Buffalo Live Stock.

Dunning & Stevens, Live Stock Commission Merchants, East Buffalo, N. Y., quote as follows: Cattle—Receipts 4 cars; market steady. Hogs—Receipts 10 cars; market steady; heavy, $8.00@8.10; Yorkers and pigs, $8.10@8.15. Sheep—Receipts 10 cars; market slow; top lambs, $6.50@6.75; yearlings, $4.75@5.00; wethers, $3.75@4.[illegible]; ewes, $3.00@3.50. Calves, $4.50@8.75.

$100 REWARD, $100.

The readers of this paper will be pleased to learn that there is at least one dreaded disease that science has been able to cure in all its stages, and that is Catarrh. Hall's Catarrh Cure is the only positive cure now known to the medical fraternity. Catarrh being a constitutional disease, requires a constitutional treatment. Hall's Catarrh Cure is taken internally, acting directly upon the blood and mucous surfaces of the system, thereby destroying the foundation of the disease, and giving the patient strength by building up the constitution and assisting nature in doing its work. The proprietors have so much faith in its curative powers that they offer One Hundred Dollars for any case that it fails to cure. Send for list of testimonials. Address:

F. J. CHENEY & CO., Toledo, O.
Sold by Druggists, 75c.
Take Hall's Family Pills for constipation.

Be sure and have the Daily Press sent to you while you are away on your vacation.

SPORTING NEWS

AD WOLGAST HAS HARD JOB AHEAD

Packy McFarland Says He Can Make 133 Pounds.

THEY WILL MEET SEPT. 15.

Bout, to Be Held In Milwaukee, Is For Ten Rounds, and Limit Favors Packy, Who Possesses More Skill Than His Opponent.

By TOMMY CLARK.

Widespread interest is being displayed by the pugilistic fans in the coming ten round bout between Ad Wolgast and Packy McFarland, to be held in Milwaukee Sept. 15. Wolgast and McFarland are names to conjure with, and the meeting between the boys should furnish one of the finest fistic entertainments of the year.

Although he is to make the low weight of 133 pounds at 3 o'clock, McFarland says it will not injure his chances a bit. He insists that he can make the weight without weakening himself and that he will take on sufficient avoirdupois in the six or seven hours before ringtime to enable him to offset Wolgast's rugged style of milling.

Wolgast recently stated that McFarland has been fooling the public long enough regarding his weight and that he will show him up when they meet in Milwaukee.

McFarland is a shrewd young man who knows how to make a good match, and for that reason few believe that

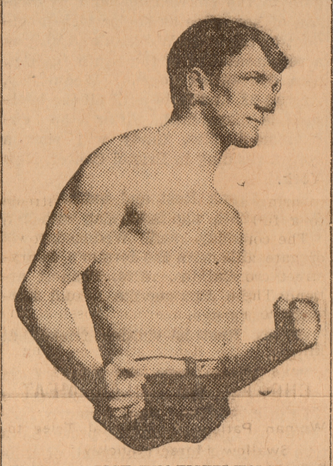

FREDDIE WELSH, WHO FIGHTS WOLGAST ON THANKSGIVING DAY.

he is running dangerous risks by agreeing to make 133 pounds at 3 o'clock for Wolgast. The conclusion drawn by ring experts is that if Wolgast is forced to live up to the Queensberry rules in Milwaukee McFarland will outpoint him with plenty to spare in the ten round bout. If Wolgast couldn't outpoint K. O. Brown, a clumsy and awkward fighter, in ten rounds it is argued that he will have his hands full in a bout of similar length with a clever boy like McFarland.

Wolgast's best chance to whip McFarland decisively would be in a fight of forty-five rounds, or to a finish, for for the chances are that he would prove stronger in physique than the Chicago boy.

Wolgast's confidence in his ability to whip McFarland lies in his tendency to fight roughly at close quarters. McFarland is one of the few modern boxers who know the meaning of footwork in providing defensive tactics, so that it is believed Wolgast will find it a most difficult matter to reach him very often in ten rounds unless he gets Packy in a corner or on the ropes.

After his battle with McFarland Wolgast intends to rest for a month or so and then take on Freddie Welsh, the ex-champion of England, in Los Angeles, Cal., on Thanksgiving day. Wolgast ought to stow away the little Englishman as easily as he did Moran. Welsh is a tricky fellow in the ring, but he lacks Moran's punch, and all his footwork will not keep him out of danger.

There is reason to doubt that Welsh has any special advantage over Moran in the matter of boxing skill, and he certainly is not more rugged than Moran. It is true that Welsh will not meet the champion halfway, after the fashion of Moran, and for that reason he may avoid the knockout for some time, but eventually the champion will get him.

It will be quite hard for Welsh to stand off Wolgast's furious attacks for more than fifteen rounds, and every one is quite sure that the Englishman has a slim chance of stopping the champion. Welsh is not a hard hitter. Knockouts are few and far between in his record. In fact, it may be said that he never put away a really first class man in his entire ring career.

He is a great defensive fighter and is adept at pecking daintily away with quick jabs and jolts that land freely and pile up a big score of points in his favor. But that lets him out.

The man to defeat Wolgast must be capable of delivering a ripping, crushing punch of a type never possessed by Welsh.

For the matter of that, neither is McFarland particularly strong on the punching angle, but he is a far cleaner, snappier boxer than Welsh and a better man in every way.

WINS FAME, NO CURVES.

Rucker, Brooklyn's Clever Southpaw, Has Little Bend to His Delivery.

When a baseball pitcher succeeds in reaching the famous class in his department of the game the majority of fans come to look upon him as having acquired the control of wonderful deceptive curves. They think him a genius in the art of making the sphere break at all angles when thrown to the plate. It would be difficult to convince the average fan that a great twirler possessed only one real good asset—a "fast" ball.

But there is a pitcher in the National league who is rated as one of the greatest southpaw pitchers in the game, but who has not much in the curve line to boast of. This individual is Nap Rucker of the Brooklyn team.

Rucker is a great pitcher. Everybody in the National league admits it. That is not the only indication. His work has proved it, and it is also verified by the many large offers President Ebbets has received for him. Rucker

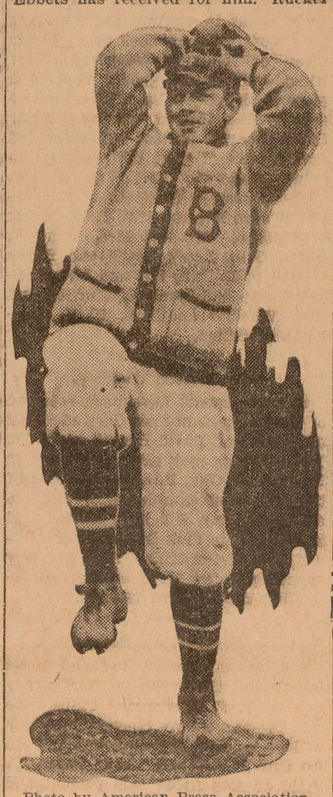

Photo by American Press Association.

NAP RUCKER, BROOKLYN'S STAR PITCHER.

himself admits that he does not rely on his curve ball to fool the batter, and the players in the National league know it because they always stand ready to take a healthy swing when they expect it. They also prepare to wallop his fast ball as it sails to the plate, but they do not succeed often, as Rucker has "something" on it as he shoots at some individual who is anxiously waiting to increase his batting average. The fast ball is Rucker's best stock in trade. He says he was better able to fool heavy hitters with a ball square over the plate than a curve over the corners.

Pitcher Alexander's Great Drop Ball.

Charley Dooin declares that Alexander has a fast ball that drops anywhere from fourteen to fifteen inches.

Properly Punished.

"I refuse to pay. If I do, I hope my arms will drop off," declared a man recently when summoned by the Stourbridge (Eng.) Guardians for declining to pay 1s a week towards the maintenance of his mother. A startling sequel to his oath occurred the other day when he became paralyzed, and lost the use of both his arms.

ZEB MILAN BAT EXPERT.

Washington's Center Fielder Insists Upon an Absolutely Perfect Willow.

Zeb Milan, the saccharine center fielder of the Washington Americans, says he is going to make things very interesting for the twirlers in Ban Johnson's circuit from now on.

"I'm going to buy bats from one end of the season to the other," says the little Tennesseean. "I'm superstitious about bats. If my bat has even a nick in it I can't hit. My bat must be absolutely smooth and good or I lose confidence in my ability to shove out a safety.

"So this season I'm going to keep a sharp eye on the sticks and see that I get to the plate every time with a perfectly good bat. I shall then think a safe hit is due me and more often than not I'll get it."

HOW KONETCHY BROKE IN.

St. Louis' First Sacker Was Candy Clerk and Liked the Job.

Ed Konetchy, star Cardinal first baseman, had to be coaxed to quit a twelve dollar a week job in a candy store to play professional ball.

Pink Hawley, the old Red player, manager of the Lacrosse team in the Wisconsin-Illinois league in 1907, was short an outfielder one Sunday and was told Konetchy could play. Hawley called Konetchy out of the grand stand and induced him to play right field.

Konetchy made three hits. Hawley told him to report at the park next day for practice chasing flies. Konetchy said he couldn't; that he had to work.

Hawley got Konetchy's boss to let him off a week and promised the player $12. Konetchy didn't go back to work. He hit over .300 and was bought by the Cardinals.

Smoothing It Over.

When a man is referred to as being good hearted it means that he has some weakness his friends try to overlook.—Atchison Globe.

THE BASEBALL FIELD

AMERICAN LEAGUE.

	W.	L.	Pct.		W.	L.	Pct.
Det.	70	38	.648	Chic.	54	54	.500
Phil.	69	38	.645	Celve	55	55	.500
Bos.	56	53	.514	Wash.	45	65	.409
N. Y.	56	54	.509	St. L.	33	75	.306

At Chicago— R. H. E.
Detroit .....01003100 3— 8 14 0
Chicago .....00010000 0— 1 4 2
Donovan and Stanage; White, Benz and Payne.

NATIONAL LEAGUE

	W.	L.	Pct.		W.	L.	Pct.
Chi.	63	37	.630	St. L.	57	48	.513
Pitts.	65	41	.613	Cin.	46	57	.447
N. Y.	62	41	.602	Brook	39	65	.375
Phil.	59	46	.562	Bos.	25	81	.236

At New York— R. H. E.
Cincinnati ...000000001— 1 2 1
New York ...00060000x— 6 9 2
Suggs and Clarke; Mathewson and Meyers and Wilson.

At Boston— R. H. E.
Chicago .....000831010—13 11 3
Boston .....300001020— 6 8 3
Brown and Archer; Brown and Kling.

At Brooklyn— R. H. E.
Pittsburg .....300030021— 9 9 0
Brooklyn ....000000000— 0 1 4
Steele and Gibson; Knetzer and Erwin.

At Philadelphia— R. H. E.
St. Louis ....000011000— 2 7 6
Philadelphia .40310101x—10 9 1
Woodburn, McAdams and Bresnahan; Ewing, Chalmers, Alexander and Spencers.

AMERICAN ASSOCIATION.

	W.	L.	Pct.		W.	L.	Pct.
Minn.	67	51	.568	Ind.	56	64	.467
K. C.	65	51	.560	Mil.	57	63	.475
Col.	65	53	.551	Louis	54	64	.458
St. P.	57	60	.487	Tldo.	52	67	.437

At Milwaukee—Minneapolis, 5; Milwaukee, 7.

At Louisville—Toledo, 2; Louisville, 5.

At Indianapolis—Columbus, 9; Indianapolis, 4.

At Kansas City—St. Paul, 0; Kansas City, 12.

Pope Stays Up All Day.

Rome, Aug. 17.—The Pope spent the whole day out of bed for the first time since his illness. He walked some and spent some time sitting at his writing desk. The doctors are amazed at the patient's speedy recovery.

2 IN 1 SHOE POLISH
ALL DEALERS 10c
The one best shoe polish. Quick, brilliant, lasting.
THE F. F. DALLEY CO., Ltd.
Buffalo, N. Y. Hamilton, Ont.

HAWKINS GARAGE
Supplies & Repairs
All Work Promptly Done
Floor Space to Rent
Tires Repaired and Vulcanized
L. CURTIS A. E. CURTIS
Bell Phone 233
ENTRANCE ON PEARL STREET

BULL BARGAINS

I HAVE SEVERAL CHOICE REGISTERED HOLSTEIN SIRES READY FOR SERVICE AND YOUNGER ONES. THEY ARE SIRED BY WOODCREST DE KOL LAD NO. 45103 AND OUT OF A. R. O. DAMS. SIXTEEN OF THEIR SIRES' TWO-YEAR-OLD SISTERS RECENTLY SOLD AT AUCTION AT AN AVERAGE PRICE OF $510.00 EACH. THEY ARE BRED RIGHT AND THE PRICES ARE RIGHT—THEY ARE

REDUCED DURING AUGUST

YOU CAN SEE THEIR SIRE AND THEIR DAMS AND A LARGE FAMILY OF THEIR BROTHERS AND SISTERS TO AID YOU IN MAKING AN INTELLIGENT CHOICE. NOW IS THE TIME TO BUY. "THE HEAD OF THE HERD IS HALF OF THE HERD." THIS "HALF" SHOULD BE THE BEST YOU CAN GET. GET IT AT HOME. PEDIGREE AND FULL REGISTRATION PAPERS WITH EACH ANIMAL.

WILLIAM B. HATCH
YPSILANTI, MICHIGAN BELL 'PHONES: 23 or 149

PANICS, PUBLIC AND PRIVATE, FIND THE MAN WITH A SAVINGS ACCOUNT, EVER READY TO MEET THEM.

IT IS A WISE MAN WHO GIVES THOUGHT TO THE FUTURE AND INCREASES HIS SAVINGS BEFORE HIS EARNING CAPACITY DECREASES.

START A SAVING ACCOUNT AND SEE WHAT PEACE AND COMFORT GO WITH IT.

The First National Bank
Ypsilanti, Michigan

Iron with Electricity

THE NEW WAY—THE EASY WAY AND COMFORTABLE WAY—THE HANDY, CONVENIENT AND ECONOMICAL WAY.

NO KITCHEN FIRE, NO SEPARATE STAND, NO CHANGING IRONS.

YOU NEVER HAVE TO WAIT FOR IT TO HEAT UP. NEVER SCORCHES—NEVER COOLS DOWN. THE IRON FOR HOT WEATHER.

USE IT ON THE PORCH, IN THE CELLAR OR IN THE BACK YARD.

SEE OUR WINDOW.

Washtenaw Light & Power Co.

BOTH PHONES No. 1. 117 PEARL STREET.

FRUIT CANS

PRACTICAL, LONG LIVED KIND THAT ARE ABSOLUTELY AIR TIGHT AND LAST A LIFE-TIME. NO RUBBERS TO CUT AND TEAR OUT, ONCE PURCHASED THESE CANS WILL SERVE YOU AS LONG AS YOU WANT A CAN TO FILL. THEY HAVE BIG NECKS.

Use Spotzoff For Cleaning

IT'S ONE OF THE GREATEST CLEANERS ON EARTH. IT NOT ONLY CLEANS ALL KINDS OF METAL BUT IT POLISHES AS WELL.

WHEREVER SPOTZOFF GOES ONCE IT GOES AGAIN. THE QUALITY IS RIGHT AND THE PRICE IS LESS THAN RIGHT—IT'S CHEAP.

General Hardware

FOR DEPENDABLE, STAPLE HARDWARE AT RIGHT PRICES YOU CAN NEVER DO BETTER THAN AT THE OLD RELIABLE STAND.

E. A. Carpenter

124 W. CONGRESS ST. PHONE 46

Press Profitbringers

the one sure way of reaching prospective buyers of your surplus articles regardless of what they are. They also help you to

Recover Lost Articles, Secure Help, Rent Your House or Farm, Secure You a Position, Etc.

Society News

Calendar for Friday, August 18, 1911

W. R. C., 2 p. m., G. A. R. Hall. Refreshments.

G. A. R., 8 p. m.

Circle of Companions, 7:30 p. m., Foresters' Hall.

Rural Calendar for Saturday, Aug. 19

Ypsilanti Grange, No. 56, 1:30 p. m., Masonic Temple. Music in charge of Mrs. F. J. Fletcher. Roll call, responded to by evidences that world is growing wiser, brighter or better. "Value of a power engine in work of farm and home," Geo. Preston and Jos. Preston. "Is a pig worth two calves?" Yes, Reid Darling; No, Jas. Court.

A Pleasant Birthday.

Mrs. Minerva Wilson was very pleasantly surprised Tuesday afternoon at the home of her son, E. S. Wilson, 3½ miles south of Ypsilanti, by about forty friends and relatives. The occasion was her seventy-fifth birthday. The afternoon was pleasantly spent in visiting and recalling old times. At six o'clock an elaborate three-course dinner was served, after which each of the guests received a piece of birthday cake. The cake bore seventy-five lighted candles. After the supper the hostess was presented with a table of gifts, the presentation being made by Mrs. Wm. Sieger.

Those present from out of this vicinity were Mr. and Mrs. J. W. Shook of Chicago, Mr. and Mrs. John A. Lewis, Miss Leota Lewis and Harry Wilson of Detroit, Mr. and Mrs. Judson Knapp and family of Chelsea, and Mrs. Wheeler and Mrs. K. B. Simmons of Saline.

Wolf-Russell Wedding.

Announcements have been received of the marriage of Miss Gertrude Wolf of Saline and David Russell of Willis. The marriage took place August 14 at Providence, Ont., Rev. James Allen of the Methodist church performing the ceremony. Mr. and Mrs. Russell will be at home to their friends after August 22 at Eaton Mills. They are now spending a few days at Monroe attending the Leonard reunion.

Plan W. C. T. U. Convention.

There was a good attendance at the meeting of the W. C. T. U. Tuesday at Mrs. E. F. Morrison's. Plans were laid for the county convention which will be held in Ypsilanti, probably on October 17 and 18. Mrs. Leona T. Field of Ann Arbor was present and gave an excellent talk.

Miss Rexford Entertains.

Miss Blanche Rexford gave a thimble party Wednesday afternoon at her home on North Huron street in honor of her cousin, Miss Blanche Howard of Lansing, who is her guest. Mrs. Grant Fritz of Greensboro, North Carolina, was also an out-of-town guest.

Instant Relief for Sore Feet

Sore Feet, Tender Feet and Swollen Feet Cured Every Time. TIZ Makes Sore Feet Well No Matter What Ails Them.

Policemen all over the world use TIZ. Policement stand on their feet all day and know what sore, tender, sweaty, swollen feet really mean. They use TIZ because TIZ cures their feet right up. It keeps feet in perfect condition. Read what this policeman has to say: "I was surprised and delighted with TIZ for tender feet. I hardly know how to thank you enough for it. It's superior to powders or plasters. I can keep my feet in perfect condition. Believe in my earnest gratitude for TIZ. I am a policeman and keep on my feet all day."—Emzy Harrell, Austin, Texas.

You never tried anything like TIZ before for your feet. It is different from anything ever before sold.

TIZ is not a powder. Powders and other foot remedies clog up the pores. TIZ draws out all poisonous exudations which bring on soreness of the feet, and is the only remedy that does. TIZ cleans out every pore and glorifies the feet—your feet.

You'll never limp again or draw up your face in pain and you'll forget about your corns, bunions and callouses. You'll feel like a new person.

TIZ is for sale at all druggists at 25c per box, or it will be sent you direct if you wish from Walter Luther Dodge & Co., Chicago, Ill.

Allan McMaster of Chicago has been spending a short time at the home of Carlos Childs of Congress street.

Mrs. White and daughter of Garden Prairie, Ill., are spending some time at the home of Mr. and Mrs. Carlos Childs.

F. I. Carpenter and son, Edmund, who have been spending the past week in the city with the former's brother, E. A. Carpenter, and his sister, Miss Julia Carpenter, left today for their home at Baltimore, Md. Miss Julia Carpenter accompanied them as far as Detroit.

Bernard Kirk has been entertaining Stuart Bates, son of Judge Bates, of Sault Ste. Marie. He, together with three others, was bitten recently by a mad dog and came down to take the Pasteur treatment at Ann Arbor. The treatment is now finished and he is returning home, without having suffered any bad effects from the experieice.

Mr. and Mrs. C. L. Hall have returned from a few days' visit with their daughter, Mrs. Bert Blakeslee, at her summer home at Waterford.

Miss Carrie Wilcox is visiting with friends in Detroit and Farmington.

Mr. and Mrs. John L. Hunter, who are traveling in the west, have been the guests recently of Mrs. McKinley and Mrs. VanVranken who once lived in Ypsilanti and whose present home is in Everett, Washington.

Miss Allie LeFurge is selling off her household goods preparatory to moving to Los Angeles, California.

Miss Blanche Howard of Lansing is the guest of Miss Blanche Rexford.

Mrs. Harry Shaefer is entertaining Mrs. Grant Fritz of Greensboro, N. Carolina.

Mrs. J. W. Garty leaves early next week for Rochester, New York, to attend the national encampment of the W. R. C. Mrs. Garty is a delegate to the convention, both by reason of her office as senior vice-president of the state W. R. C. and also as a representative of the Ninth District. The convention opens Wednesday, August 23, and lasts until all the business is dispatched. After the encampment, Mrs. Garty will visit a cousin residing in Bristol Center, New York.

Mrs. Frank Rust and mother, Mrs. Ann Bennett, who is staying with her, spent Tuesday and Wednesday at Rawsonville with the former's daughter, Mrs. Calkins. Mrs. Bennett attended the Rawsonville school seventy years ago.

Frank Rust is visiting friends at Willis.

The Misses Belle and Jennie Gass of Pittsburg, Pa., are visiting friends in the city. They were formerly resident of Ypsilanti and at present are the guests of Mrs. Whitcomb of Ellis street.

Miss Fay Allen is visiting in Detroit.

W. B. Eddy is spending some time at Ottawa Beach.

Miss Pearl Eddy of Grand Rapids is a guest at the home of M. H. Webb.

B. A. McIlhargie and Russell Sage attended the moonlight excursion in Detroit, Wednesday evening.

D. Dodge of Spalsbury's drug store is spending a few days' vacation with friends in Battle Creek.

Rural Mail Carrier Earl Walters starts on his vacation today.

Mrs. Edwin Krapf of Ann Arbor is visiting her parents, Mr. and Mrs. Lester Hayden.

Walter Pierce is a Plymouth visitor today.

Miss Climie of Alpena who has been visiting her brother of the Eastern Edison Company, returned to her home Wednesday evening.

Mrs. Carleton Sage is visiting her daughter at Royal Oak.

Mrs. W. E. L. Smith and Mrs. Homer Smith spent Wednesday with relatives at Royal Oak.

Mrs. Horton Davis and children of Charlotte returned home today after spending some time with relatives.

Mr. and Mrs. Stanton Ferguson returned today from an extended stay among relatives at Canton and Youngstown, Ohio.

Mr. and Mrs. J. H. Woodman who for a number of years have been residents of Ypsilanti, expect to sell their home on Ellis street and move to Detroit. They have purchased a four-flat tenement building in Detroit and will live in one flat and rent the other three.

Among the Ypsilantians who attended the Catholic picnic at Whittaker Wednesday were Mrs. Sarah Laidlaw, Mrs. Seckinger and Mrs. Joe McGrath. Mrs. Laidlaw brought home a fine young porker as one of the prizes.

Mr. and Mrs. Oscar Bickford and son of Wheatley, Ont., Mr. and Mrs. H. Bickford and two daughters of Detroit have been recent guests of Mrs. Wm. Youngs of River street.

BE A KNIGHT!

Safeguard your Wife and Children by becoming a Member of the

KNIGHTS OF THE MODERN MACCABEES

All Kinds of Protection needed by the Average Man, as well as Special Social Features.

Organized 1881. Membership 103.000.
Benefits Paid $17,500,000.00.

Inquire of any member of the order or write to

GEORGE S. LOVELACE, Great Commander, Port Huron, Mich.
A. M. SLAY, Great Record Keeper, Port Huron, Mich.

Conservative and Progressive Management

Miss Julia Basom has accepted a position at the Scharf Tag, Label and Box Co. office.

Miss Mary Rengert and Miss Cora Roehm are spending the day at Plymouth.

Miss Alice Sinkule went to Detroit today to spend a week with her sisters.

Mrs. Clyde Roe and children of Detroit are visiting relatives and friends in the city.

Mrs. Harvey of North Girard, Pa., is the guest of her son, Stephen Harvey, of Lowell street.

Miss Florence Allmendinger is having a week's vacation.

Ruth and Marie Moore and Master Willie Moore returned home Wednesday from a week's visit in Detroit.

Miss Margaret Haas has returned home after a few days' visit at the Haas cottage at Whitmore Lake.

Atwood McAndrew and family have returned from a visit to Bay View.

C. F. Gee has gone for a trip to New York and Boston.

Miss Rose Ellis and Miss Carrie Strang have returned from Mackinac Island.

Lyle E. Gorton, who graduated from the Normal Conservatory a number of years ago and is now teaching piano and organ music at Hiawatha Academy at Hiawatha, Kan., has been in the city to attend the Crittenden-Scott wedding.

LIGHTNING DESTROYS BARN AND CONTENTS

The barn of U. C. Darling whose farm isc about five miles west of the city was struck by lightning during the storm Wednesday night and burned to the ground. Two cows which were in the building at the time were burned. The barn and contents were insured in the Washtenaw Mutual Fire Insurance company.

EXPECT MATERIAL BOOST FOR FINANCES OF THE UNIVERSITY

Ann Arbor, Aug. 17.—The university finances will get a much needed boost if the expectations of some members of the state equalization board are realized. It is thought that the university apportionment would be increased about $185,000 a year if the tax valuation of the state is equalized as it should be. It is probable that the valuation of the iron mines of the upper peninsula will be boosted $99,000,000.

GOOD NUMBER OF DIPLOMAS GRANTED

The Normal College issued 166 diplomas at the end of the summer session, distributed as follows: Degree A. B., one, Almon E. Parkins, Ypsilanti; degree bachelor of pedagogy, six, Don M. Benedict, Portland; Maude Elwell Bird, Bay City; Florence Fay Fischer, Grand Haven; Edwin Allison Lewis, Butternut; Lula Adeline Reed, Ypsilanti; Samuel P. Savage, Dowagiac; life certificates, 85; graded certificates, 57; rural certificates, 13; conservatory of music, 4

SECRETARY FISHER IN NORTH

Difficult Trip With Cunningham Claim Site as Goal Before Him.

Seattle, Wash., Aug. 17.—Walter L. Fisher, secretary of the interior, and party sailed for Alaska on the steamship Admiral Sampson. At Juneau Governor Walter E. Clark of Alaska will join the party and at Katalla the travelers will be transferred to the revenue cutter Tahoma. After an inspection of Katalla bay and Controller bay a gasoline launch will convey them seventeen miles up Bering river and land them at Stillwater four miles from the Cunningham coal claims. The remaining distance must be walked over a wet trail.

From Katalla the cutter will carry the travelers to Cordova the terminus of the Copper river railroad whence they will proceed to the Bonanza copper mine, 194 miles. The party is scheduled to return by rail to Chitna and then go by horseback and wagon over the trail to Valdez.

INTERURBAN ON MARKET

Bankruptcy Court Orders Sale of the Macomb and Western.

Bloomington, Ill., Aug.17.—Notice has been served by the federal bankruptcy court that the Macomb and Western interurban railway will be sold to the highest bidder Aug. 21. The Chicago Wrecking company has filed one bid, that being for $30,000. The road cost $375,000.

Farmers and business men are trying to raise funds with which to purchase the line and think that $40,000 will buy it.

Sues Chesapeake & Ohio.

Marion, Ind., Aug. 17.—Through its corporation attorney the city of Marion instituted suit in the Grant circuit court against the Chesapeake & Ohio railway company of Indiana to compel the company to conform with its franchise and erect steel elevated tracks in South Marion.

Baby's Curiosity is Fatal.

Mount Vernon, Ill., Aug. 17.—Mrs. William McGuire left her year-and-a-half baby alone in a room where she was washing clothes and on her return the child was missing. After a search it was found dead under the washing machine, which it had pulled over.

Money Saving Sale

You have always done well when you have traded at Comstock-Becker's

But Just Now During Our

Alteration Sale

You Can Do Better Than Ever

Extra Special Inducements are Offered On

Auto Coats, Lawn Dresses, Wash Skirts, Silk Gloves, Hair Puffs, Shopping Bags, Shirtwaists, Children's Wash Dresses, Parasols, Belts, Etc.

All these things can be seen in our window display With The Prices Marked in Plain Figures

And the Money You Can Save Will be Very Evident

SEEING IS BELIEVING

Make it your business to see. It will pay you

Comstock-Becker Dry Goods Co.

THE HOME OF BUSTER BROWN HOSE

Big Reductions on all OXFORDS

And Summer Footwear at

HORNER & LAWRENCE

130 Congress St.

Straw Hats 1-4 Off
Odd Trousers 1-4 Off

The Optimist's Corner

Daily Helps to Health and Happiness

By GEORGE F. BUTLER, A. M., M. D.

Although our grandfathers and grandmothers lived tolerably well in what we should now consider insanitary houses, yet there is little doubt that we all benefit immensely by our improved knowledge of sanitary matters. The sanitation of a house affects people's health, nerves and tempers much more than they are aware. A healthy mind is dependent on a healthy body, and this can only be maintained by thorough knowledge and strict attention to sanitation, always remembering, too, that "cleanliness is next to Godliness." Ventilation of rooms is all important. Windows must be open at the top, to let out the heated air, which always ascends; equally important is it to open the lower part, to admit fresh air. On damp, foggy days a short time will suffice, and, after the beds are made, all but the tops should be closed. The top should be left a little open all night. Have a systematic cleaning of the house at stated times, carpets properly beaten and cleansed, and whitewashing, etc., duly done. The cellar must be kept scrupulously clean and be airy and cool. Milk should always be kept covered up, as nothing so readily absorbs germs and communicates disease, and if any suspicion prevails as to its purity, it should always be boiled, and so should the drinking water, and well filtered besides. Many ideas for the prevention of disease will recommend themselves to thinking housekeepers, but too many housewives are merely imitators.

The Daily Press Profitbringers are sure to bring results.

The Daily Press Profitbringers are sure to bring results.

Now She Calls Him Father.

Yes, he loved the girl, and he must seek her widowed mother's consent to lead the fair one to the altar. But he blundered sadly! "Mrs. Desmond," he began, in a voice beseeching agitated, "I have come to ask you for the blessed privilege of working for your dear daughter, taking care of her, giving her a home, and—" But he got no further. Eagerly the widow threw herself into his arms. "Oh, Herbert," she whispered, "I gladly give you the privilege! You don't know how I have hoped and longed for a model man like you to be a father to my darling daughter!"

Painting With a Sponge.

An artist whose work in water color is described in the Studio says that because the sable brushes are too small, she uses for certain sweeping effects of light and shade on the dresses, for example, a sponge. This artist is described as using water colors, not within the narrow limitations usually prescribed, but as an individual means of expression. She sometimes joins three pieces of the water color board together to make the pictures she likes to produce in this medium.

A Hard Part.

Being the father of a genius is almost as humiliating as being the husband of one.—Chicago Record-Herald.

The Woman Alive

to her own best interests,—as soon as there is need, will help her whole system with the tonic action of

BEECHAM'S PILLS

All women should read the special directions with every box.

Sold Everywhere In boxes 10c. and 25c.

"FUZ" A new household remedy for BUGS. Ask your Grocer. Price, 10 cents.